



Important RHS Exam Information

EOC's & CTE State Exams	Teacher Made
Exam is required to be taken in person at RHS and all tests will be given in a small group setting (15 students or less)	Exam must be completed asynchronously. Students should submit the exam during the week of Jan. 11th -15th
<p>If I miss my exam during Jan. 11th - 15th. Then, I need to complete a make-up test.</p> <p>Testing dates/times for make ups must be scheduled through Mrs. Ashdown in room 3510 or cashdown@wcpss.net.</p> <p>Contact Mrs. Long for CTE Testing makeups @ ulong@wcpss.net</p>	<p>If I miss my exam, there is not a make up.</p> <p>I will have my quarter 1 and quarter 2 grades averaged together.</p>
<p>If I do not take my exam; Then, I receive an INC for the course</p> <ul style="list-style-type: none">• <i>An INC for a course could restrict me from participating in athletics</i>• <i>An INC for a course could result in preventing me from getting my license</i>• <i>An INC for a course could prevent me from being promoted</i>• <i>An INC for a course could mean the student will be required to take the exam in June.</i>	<p>If I do not take the exam; Then, my quarter 1 and quarter 2 grades will be averaged together for my final score for the course. My exam grade will be a 0 but the teacher will mark it exempt and it will not factor into my final average.</p>
<p>Your exam score cannot hurt your overall average. Ex.) 80 average in class and 60 on the exam = 80 for your final grade.</p>	<p>Your exam score cannot hurt your overall average. Ex.) 80 average in class and 60 on the exam = 80 for your final grade.</p>

You can not score lower than a 60	You can score lower than a 60
No Senior exemptions	Senior exemption applies*
Medical Exemptions apply**	Medical exemptions need not apply

*Senior Exemption	
Course requirement	Explanation
<p>All courses other than: Eng. 2, Math 1, Math 3, Biology</p> <p>CTE Courses: Accounting, I and II, Apparel I & II, Career Management, Child Development, Principles of Family and Human Services, Fashion and Merchandising, Foundations of Health Science, Foods I & II, Health Science I, Principles of Business and Finance, Child Development, & Sports and Entertainment Marketing I</p>	<p><i>Students will be exempt from their exam for any course that does not require state testing and for which the student has a final average of C or better. For the 2020-2021 school year, absences will not be considered in the determination of senior exam exemptions.</i></p>

**Medical Exception	
IF...	THEN...
You need to file a medical exception for an illness or injury	Fill in this google form
You need to file a medical exception for a COVID related medical condition that makes your student a high risk or that they're living with someone who is high risk	Fill in this google form
You or your student does not feel safe to come into the building to test	<p>We can test him/her on a separate day and in a smaller testing environment. Ex) 1 on 1 testing</p> <p>Or</p> <p>Fill in this form</p>

****Once the Medical exception is submitted:**

- Students are not permitted to take the exam
- Students average will be the Q1 and Q2 average

Flow Chart of the information listed above.

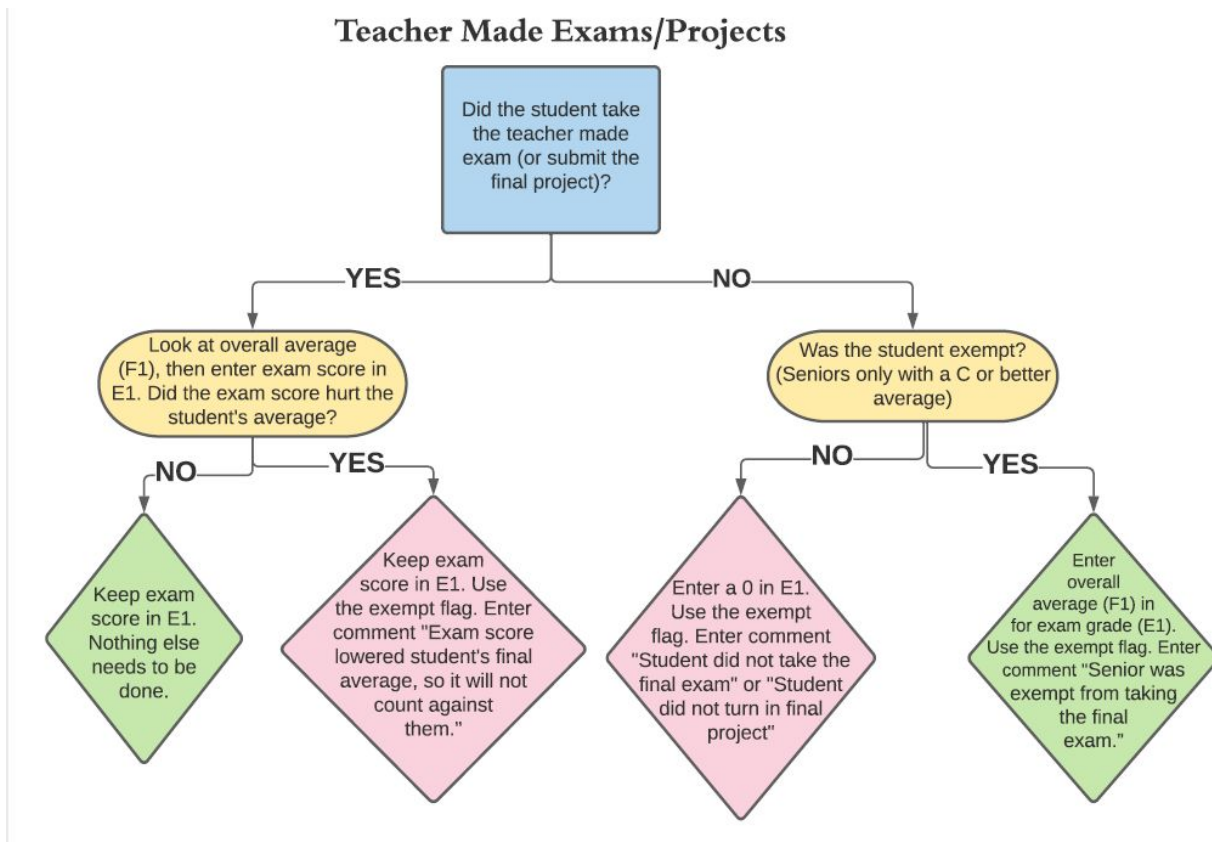

EOC/CTE Exams

